# DAILY NEVADA STATE JOURNAL.

VOL. L. RENO, WASHOE COUNTY, NEVADA, WEDNESDAY MORNING, APRIL 20, 1898. NO.14.



## NEVADA STATE JOURNAL

Published Daily and Weekly by

**Kelley & Webster**

TERMS OF SUBSCRIPTION:

| | |
|---|---|
| Daily one year, by mail | $6 00 |
| Daily six months, " | 3 00 |
| Daily, by Carrier per week | 15 |
| Weekly, one year, by mail | 2 00 |
| Weekly, six months, | 1 00 |

☞The Daily, containing the latest telegraphic news, is published every day except Mondays. The Weekly is published on Saturdays.


## TIME TABLES.

**Time of Arrival and Departure of Trains at Reno.**

| ARRIVES | TRAIN. | DEPARTS |
|---|---|---|
| | SOUTHERN PACIFIC. | |
| 8:35 p. m. | No. 1, Eastbound Express | 8 45 p. m. |
| 8 00 a. m. | No. 3, Eastbound fast mail | 8:10 a. m. |
| 8:00 a. m | No. 2, Westbound Express | 8 10 a. m. |
| 20 p. m. | No. 4, Westbound fast mail | 9:30 p m. |
| | VIRGINIA & TRUCKEE. | |
| | No. 1, Virginia Express | 8 15 a. m. |
| 3:00 p. m. | No. 2, San Fran. Express | |
| | No 3, Local Passenger | 1 35 p. m |
| 11:40 a m. | No. 4, Local Passenger | |
| | N.-O.-O. RY. | |
| | Express and Freight | 8 40 a m |
| 4.15 p. m. | Express and Freight | |

**Time of Arrival and Departure of Mails at Reno.**

| MAIL | ARRIVES | CLOSES. |
|---|---|---|
| San Francisco, Sacramento and points in California and Oregon | 8:05 a. m.<br>8:35 p. m. | 7.40 p. m<br>7.40 p. m. |
| Ogden, all Eastern points | 10:10p. m. | 7:40 a. m. |
| Carson, Virginia and all Southern points | 8 00 p. m. | 7.40 a. m |
| Susanville and all points north | 4:15 p. m. | 7 40 a. |

Buffalo Meadows and Sheephead mail arrives every Thursday at 4:15 P. M. and close every Friday at 1:15 P. M.

V. & T. locked pouch from Virginia and Carson arrives at 11:45 A. M.; mail for same closes at 12 M.

**Postoffice Hours:**

From 9:00 A. M. to 6 P. M. Sundays from 9 to 10 A. M.

## FIFTY-CENT COLUMN.

☞ All classes of egitimate advertisements not exceeding six lines inserted in this column at 50 cents per week.

**Notice of Removal.**

J. H. Hamp will remove his boot and shoe repair sh p from his present quarters to the Lachman building, two doors east of Lange & Schmitt, Commercial Row, on Monday, April 25th. Patrons will kindly take notice. ap17mo1

**To the Ladies of Reno.**

Mrs. W. Tremain of the Nonpariel, Sacramento, will be at the Riverside on Tuesday he 1 th, with a large stock of millinery and furnishing goods. ap'6w2

**1,000 Dozen Eggs Wanted.**

I want 1,000 dozen fresh eggs, for which I will pay the market price

J. A. ZIEGLER,
ap14tf Reno, Nev.

**Notice to Fishermen.**

L. Avanzino hereby notifies all persons not to pass through his ranch, near Electric Light Station to go fishing or hunting He will prosecute anyone disregarding this notic . ap18w1

**Optician.**

H H. Hamlin, the opti ian is located at the Arcade Hotel He has a specially selected line of spectacles and eye-glasses Will guarantee a fit. Will call at residence if word is left at Hotel apl 12w1

**Sexton's Notice.**

Parties desiring to improve their lots in the Odd Fellows, Knights of Pythias or Hillside cemeteries, or have the same taken care of during the summer will please apply to

D McKAY,
apr8w2 Sexton.

**Agents Wanted**

For "War in Cuba," by Senor Quesada Cuban representative at Washington, Endorsed by Cuban patriots. In tremendous demand. A bonanza for agents. Only $1.50, Big book, big commissions. Everybody wants the only endorsed, reliable book. Outfits free. Credit given Freight paid. Drop all trash and make $300 a month with "War in Cuba" Address to-day

THE NATIONAL BOOK CONCERN,
4-6-wks3 352-356 Dearborn St., Chicago.

**Money to Loan.**

Five hundred dollars is offered for loan on good real estate security. Apply at JOURNAL office. mr20tf

**Ready For Business.**

F. Andreucetti has resumed business at his old stand on North Virginia street and will be pleased to fill all orders in his line promptly. Buy your potatoes at the Reno Garden Store—Burbanks at 90 cents a sack Mar2tf


I. N. BAKELESS,

Next Door to Postoffice

RENO - - NEVADA

DEALER IN

FANCY and SMALL GROCERIES, TAMALE SUPPLES, LUNCH GOODS.

Fruits and Vegetables in Season

All Orders Carefully Filled and Good Delivered to Any Part of the City.


## THE OLDEST NEWSPAPER.

**It Was Established In China In the Eighth Century.**

The oldest newspaper in the world is the Tsing-Pao, or Peking News, founded in the year 710 A. D. Until quite lately it was generally supposed that the Kin Pan, a Chinese journal published in Peking for the last thousand years, was the oldest newspaper in the world. In a very able work recently published, however, Imbault Huart, the French consul at Canton, shows that this high honor belongs to the Tsing-Pao, which has been published continuously since the year 710 and is even said to have been founded some 200 years before that date, or early in the sixth century, 800 years before a newspaper was known in Europe.

The Tsing-Pao now appears as a book of 24 pages, octavo size, tied in a yellow cover by two knots of rice paper. Each page has seven columns, and each column has seven characters, or letters, which read from top to bottom. The types are made of willow wood. This is the "edition de luxe" officially recognized by the emperor, and the price of which is about 24 cents a month. There is also a popular edition, got up roughly on poor paper and printed, or rather daubed, from a plate of engraved wax. This costs 16 cents per month and is issued an hour before the other.

It is the official journal of the government—the "Times" of China. It gives all the details concerning the person of the emperor, his movements, his maladies, his remedies, the imperial decrees and the reports of the ministers, in the printing of which every error is punished with death.

It announces to all the provinces the date which has been fixed by the emperor for the people to change their summer hats for winter ones, which they are expected to do as one man. This journal is easy to read, for it appears in an English translation in Shanghai.

After the Tsing-Pao the most important paper in China is of modern date—the Chin-Pao, or Shanghai News, founded in 1872. It has a circulation of some 15,000 copies, and at the close of the Franco-Chinese war Li Hung Chang made use of it—an innovation till then unknown—to influence public opinion and demonstrate by history the rights of the Chinese over Anam.

Chinese newspapers are usually printed on yellow paper, which is changed to blue in case of mourning and red on gala days. One paper has three editions each day—on yellow paper in the morning, gray at noon and white at night—so that the sellers cannot substitute one edition for another in serving their customers. Another journal has a title which signifies "the reproduction of what it is necessary to know," all given on a couple of pages, octavo size. They readily attempt to "en-Chinese" foreign words, as, for instance, the word "telephone" is made to read "te-il foung."

The Chinese press, like many of their other institutions, has remained stationary for 1,000 years, but is now beginning to wake up and modernize itself. —San Francisco Call.

**The Texas Girl.**

Chivalry used to be described as a southern virtue, and though we do not wish to imply that the men of the north are unchivalrous it is quite possible that in the south women are still regarded with a greater degree of formal reverence than elsewhere. A native of Texas describes with enthusiasm the women of his state and shows why they cannot fail to excite admiration. "They are," he declares, "sweet, polite, gracious and courageous; they do not curse or swear; they do not use slang, and are not drunkards. Most of them ride well on horseback and can use the six shooter, but do not want to take away a man's job or position." Could a more engaging picture be drawn? These lovely compounds of sweetness and strength know their power, but do not abuse it. They may resent injury in the most effective fashion, but they are not mean. They will hesitate before shooting a man who has a family dependent upon him. They are no mere amazons. The fact that they do not curse and swear shows that they possess also the gentler domestic virtues. Those who are in search of the ideal girl should purchase a ticket for Texas.—Providence Journal.

**The Odor of the Opera.**

The confirmed opera goer drew a long breath. "That would make me happy if it blew over my grave," he murmured blissfully.

The woman with him looked at him doubtfully. "What's blowing?" she asked unsympathetically.

"It's the perfume," he explained. "One always gets it when the curtain rises on the second act. The house is full by that time and the odors of the flowers and perfumes have grown heavy. The air is close and oppressive during the entr'acte, but when the curtain goes up the draft sweeps out and catches that indescribable odor and whirls it up here to the dress circle. It's not like anything else. No theater has it. It's the essence of opera flowers and laces and jewels and beauty and music. I'd recognize a whiff of it in paradise. Just ask any old chap who has been coming here for years about it. He'll know what I mean."—New York Sun.

**Celebrating His Deliverance.**

"Herbert," asked the young wife timidly, "is this the kind of mince pie your mother used to make?"

"No, dear," answered the young husband. "My mother never made mince pies. She was a health reform lecturer."

And Herbert helped himself to a second cut.—Chicago Tribune.

**The Only Sure Way.**

Pollywog—How would you go about finding a needle in a haystack?

Jollydog—I shouldn't look for it. I'd simply slide down the haystack.—New York Journal.

## HIDDEN GOLD IN PARIS.

**Many Fanatics Spend Their Lives Hunting For Buried Treasure.**

Some Parisians are actually kept from wandering by conviction that there is hidden treasure behind the walls or beneath the flooring or in the chimney nook or under the roof, says Chambers' Journal.

You are told that during the numberless sieges to which Paris has been subjected and the internal revolutions it has undergone there exists not a cellar or a garret but has become the receptacle of some part of the immense riches accumulated in religious houses and old families. There is, perhaps, nothing irrational in the supposition that in the good old times when convents were made the depositories not only of the secrets of the aristocracy, but of the family jewels likewise, instances must have occurred wherein these deposits were buried and remain undiscovered, together with the treasures of the confraternity. But human folly has of late years exalted this rational possibility into dazzling certainty. Every means is now resorted to and more gold and precious time expended than the most valuable treasure could repay in order to seize the secret which still resists discovery. "While you of the matter of fact, plodding Anglo-Saxon race are toiling and broiling in Australia and California, searching for gold, we gold seekers of Paris find it here beneath our feet in the old quarters of the city round Notre Dame and the Hotel de Ville, where gold is teeming in greater plenty than amid the rock bowlders of California or beneath the soil of Ballarat," said Ducasse, the great treasure seeker

## ASSESSMENT NOTICE.

NOTICE IS HEREBY GIVEN THAT AT a meeting of the stockholders of the North Truckee Drain Ditch Company at the office of the Secretary, in Reno, Nevada, March 19th, 1898, an assessment (No 23) of five ($5 00) dollars per share was levied upon each and every share of the capital stock of the company, payable immediately to the Secretary. Any stock upon which this assessment shall remain unpaid on the

**21st Day of April, 1898,**

Shall be deemed delinquent, and may be advertised and sold to pay such delinquent assessment, cost of advertising and expense of sale.

T. V JULIAN, Secretary.
Reno, March 19, 1898. td

**Truckee Lodge, No. 14. I. O. O. F.**

TRUCKEE LODGE, NO. 14, I. O. O. F., meet in their new hall in Clough & Crosby's building, Second Street Reno, every Wednesday evening at 8 o'clock Punctual attendance of members is requested. Sojourning brothers in good standing are cordially invited to attend.

EDWARD WILLS, N G.
PHIL JACOBS Recording Secretary.


ROSENTHAL & ARMANKO,

Dealers In

CIGARS,
TOBACCO.
PIPES,
NOTIONS.
TOILET ARTICLES

NEAT CLUB ROOMS ATTACHED

Commercial Row, Reno, Nev



# Free Medical Treatment for Weak Men

**Who Are Willing to Pay When Convinced of Cure.**

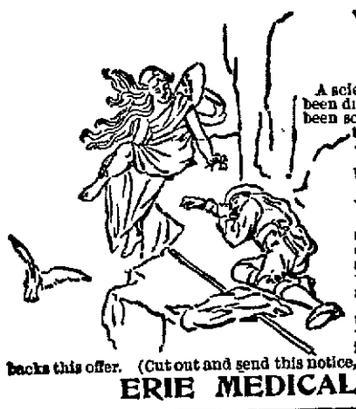

A scientific combined medical and mechanical cure has been discovered for "Weakness of Men" Its success has been so startling that the proprietors now announce that they will send it on trial—remedies and appliance—without advance payment—to any honest man. If not all that is claimed—all you wish—send it back—that ends it—pay nothing!

No such offer was ever made in good faith before; we believe no other remedy would stand such a test.

This combined treatment cures quickly, thoroughly and forever all effects of early evil habits, later excesses, overwork, worry, etc. It creates health, strength, vitality, sustaining powers and restores weak and undeveloped portions to natural dimensions and functions

Any man writing in earnest will receive description, particulars and references in a plain sealed envelope Professional confidence No deception nor imposition of any nature A national reputation backs this offer. (Cut out and send this notice, or mention paper) Address

ERIE MEDICAL CO., Buffalo, N. Y.



# WASHOE COUNTY BANK

**Capital Paid In, - - $200,000**

RENO NEVADA.

(Succeeding to the business of the First National Bank of Reno, Nevada.)

Accounts of Banks, Corporations and Individuals Received on Favorable Terms.

TIME CERTIFICATES OF DEPOSIT

issued bearing interest at 4 per cent per annum.

We buy and sell exchange on New York, Chicago, San Francisco, and other points in the United States; also on London, Paris, Berlin, Genoa, Bellinzona Copenhagen, Stockholm, and other cities in Europe.

W. O H. MARTIN, ..... President
GEO. W. MAPES ..... Vice President
M. E. WARD ..... Second Vice President
C. T. BENDER ..... Cashier
G. H. TAYLOR ..... Assistant Cashier



# DIXON BROTHERS

THE LEADING BUTCHERS OF RENO.

Meats of All Kinds at Wholesale and Retail.

**The Finest Beef, Mutton, Pork, Veal, Sausage**

CONSTANTLY ON HAND. ALSO HAM, BACON AND DRIED BEEF

Bologna Bloodwurst, Liverwurst, Weinerwurst and Headcheese.

SHOP—Corner Commercial Row and Sierra Street, Reno.

Fancy Meats of all kinds put up in the Finest Style of the Arand delivered to all parts of the city free of charge.



# GRAND ADVANCE SALE

—OF—

**Fall and Winter Goods in Foreign and Domestic Patterns!**

EXQUISITELY NEAT AND NATTY PATTERN

**DRESS GOODS, NEWEST TRIMMINGS.**

**PRICES DOWN CANNOT BE BEAT!**

**Sol. Levy.**



# BANK OF NEVADA

—Virginia Street, Reno, Nevada.—

DIRECTORS—Daniel Meyer of San Franisco; Henry Anderson A. G. Fletcher, J. N. Evans, G. F. Turrittin, Moritz Scheeline and P. L. Flannigan of Reno.

| | |
|---|---|
| Subscribed Capitol | $ 300 000 |
| Paid Up Capitol | 150 000. |
| Surpluss | 77,000. |

Accounts of Banks, Corporations, and Individuals received on faverable terms.

**Interest Paid on Time Deposits.**

Buy and sell exchange on all the principal cities of the United States Canada, Europe, Asia and Africa.

Messrs. Scheeline & Osburn are Resident Agents for twenty-eight Fire Insurance Companies, the total assets of which are $217,640,081.

Safe Deposit Boxes for rent, prices according to size varying from $3 to per annum.

GEO. F. TURRITTIN ..... President
MORITZ SCHEELINE ..... Vice President
R. S. OSBURN ..... Cashier



# RENO BOTTLING WORKS

—AGENCY OF THE—

**Pabst Brewing Company**

OF MILWAUKEE.

**THE FINEST BEER ON THE MARKET**

Also Agents for the lebrated Pabst Malt Extract, the only extract that gained 100 points of perfection at the Columbian Exposition.

FINE WINES AND LIQUORS

For Family Use or Medicinal Purposes a Specialty.

MULLER & STUMPF.


# TRANS-MISSISSIPPI AND INTERNATIONAL EXPOSITION.

## OMAHA, NEBRASKA.

## June 1st to November 1st, 1898.

Nevada Commission,

COL. H. B. MAXSON ..... Vice-President of Nevada, Reno, Nevada.

EXPOSITION COUNTY COMMISSIONERS.

| | |
|---|---|
| CHURCHILL | W. C. Grimes, St. Clair |
| DOUGLASS | J. F. Dangberg, Gardnerville |
| ELKO | Geo. Russell, Elko |
| ESMERALDA | J. A. Yerington, Hawthorne |
| EUREKA | Abram Laird, Eureka |
| HUMBOLDT | G. S. Nixon, Winnemucca |
| LINCOLN | T. J. Osborne, Pioche |
| LANDER | J. A. Blossom, Battle Mountain |
| LYON | D. C. Simpson, Wellington |
| NYE | Andrew Maute, Belmont |
| ORMSBY | John Wagner, Carson |
| STOREY | J. H. Kinkead and Enoch Strother, Virginia |
| WASHOE | J. B. McCullough, Reno |
| WHITE PINE | Wm. Burke, Shellbourne |

The Trans-Mississippi and International Congress is composed of delegates from every State and Territory West of the Mississippi river. The idea of this exposition originated in that Congress at its session at Omaha in 1895, and the project has become a National enterprise and the National Commission has been organized and is in active service, there being one commissioner for each of the several departments of the Government. Most of the Trans-Mississippi States are well along in the way of gathering exhibits from their respective States and many of them have made liberal appropriations, while others are preparing exhibits through private enterprise.

Vice-President H. B. Maxson of Reno, has made arrangements whereby he can get Nevada exhibits, shipped from any point in the State along the line of the C. P. R. R., to Omaha and return, and he requests all persons who wish the interests of the State advertised, to co-operate with the Exposition County Commissioner of his county, whose name is shown above, and prepare some product of his county and send it to the nearest point on the C. P R. R. from which place it will be sent to Omaha and exhibited, and returned to the same point at the close of the exposition, free of expense to the exhibitor Full information should accompany everything sent for exhibition. Before sending anything to the line of the railroad a full description should be given to the Exposition Commissioner of the county, who in turn will notify the Vice-President, who will notify him what action to take, otherwise there might be many duplications. Apply to your County Representative for further information, and don't let this opportunity of advertising the resources of Nevada be lost.

NEWSPAPER ARCHIVE®
NEWSPAPER ARCHIVE®

# NEVADA STATE JOURNAL

PRICE OF DAILY JOURNAL,

FIFTEEN CENTS PER WEEK

Delivered by Carrier.

WEDNESDAY, APRIL 20, 1898.


## BREVITIES.

B. F. Leete is a candidate for a Senator of the United States from the State of Nevada, United States of America. **tf

What good has reducing the volume of standard money done?
tf. B. F. LEETE.

Spray pumps at Lange and Schmitts.

Old newspapers for sale at JOURNAL office. tf

Paints and oils, mixed and plain at Lange and Schmitts.

Pruning tools and poultry netting at Lange and Schmitts.

Garden tools, garden hose, cheaper than ever at Lange and Schmitts.

Prof. Mary Emory of the University is confined to her home by illness.

Garden tools, poultry netting, paint and plumbing at Lange & Schmitt's, tf

Refrigerators, ice cream freezers, the best and cheapest at Lange & Schmitts. ap14tf

Have you seen those handsome easles just completed at the Bamboo store. 3t*.

Agate and granite ware reduced to the price of tin ware at Lange & Schmitt's. tf

Don't buy a new baby buggy, but get the old one repaired as good as new and in the latest style at the Bamboo store. *tf

Universal stoves, ranges and steel ranges, the cheapest and best. Lange & Schmitt sole agents for ten years over 400 in use in Reno. tf

Miss Gibbs still has many pretty novelties in the millinery line for spring and summer wear, and her prices are at the lowest margin. tf

S. Del'curto desires a home for his motherless babe, aged three weeks. He is willing to pay a reasonable price for her maintenance. For information apply at JOURNAL office. *ap19w1

Genesy & Savage has just received direct from the factory, this years goods, a quantity of water hose and fixtures they are making a specialty of. Call and leave your orders. *tf

The Palace Hotel is now prepared to furnish the very best of accommodations, including fine rooms and a fine restaurant service at the most reasonable prices by the day or week.

Thyes' is the only wholesale liquor establishment in town. His stock is selected and first class and orders are filled for the local trade or shipment. Prices are reasonable and goods guaranteed.

Any subscriber not receiving their JOURNAL promptly will please report at this office in person or by postal and the trouble will be looked after. A number of complaints have been made lately and it is proposed to find out who is to blame. ap17t3

The Spring opening of Miss Gibb's Millinery Parlors will occur on Thursday, Friday and Saturday, March 31st and April 1st and 2nd, when an elegant display of fine millinery will be submitted to the ladies of Reno. All invited. Souvenirs. *mr25tf

The great sales of the Anheuser-Busch lager and bock beer is the best evidence of its popularity as a beverage. Its sales last year far exceeded any brewery in the world. The Monarch will have the beer on draught on and after the 15th inst. * tf.

F. M. Boughton of the Bamboo store has just completed a bamboo bedstead on an order. He will have the same on exhibition at his store until next Wednesday and parties may examine it and be convinced that it is just as strong and durable as any other. apr3*3t

Fred Morrill is prepared to repair bicycles and furnish extras of all descriptions. His shop is located at E. A. Morrill's harness shop, New Investment Building, Second street. Rambler and Ideal bicycles a specialty. Rambler, 1897 model, $50; 1898 model $60. *2-25-tf.

A. Nelson is constantly replenishing his stock. Special or clearance sales are not his method. His prices are always at the closest margin on his stock of hats, caps, underwear in various grades, overalls, jumpers, gloves and a general assortment of men's goods. Also a complete line of smoker's articles including a line of cigars and tobaccos, equal to many wholesale houses. In fact he does a general jobbing business in this line and sells to the trade. In the line of novelties pocket cutlery and many handy and necessary articles, Nelson is hard to beat. Free employment office at his tore, Virginia street, Reno. tf.

Manager Wm. A Brady, will present James J. Corbett and his excellent Company at the Opera House on next Wednesday night in his most successful comedy-drama, "A Naval Cadet," in which he has most successfully starred for the past two seasons in the principal cities in America. Mr. Corbett, it is said, acknowledges much of his improvement in acting to McKee Rankin. who was a member of his Company for two seasons. "A Naval Cadet" will be beautifully staged, as all the property, scenery and light effects, are carried by this organization, so it is safe to say that all who enjoy clean and refined comedy, well acted, should witness Mr. Corbett's performance. Sale of seats now progressing.

## STATE BOARD OF HEALTH.

**Organized at the Capitol Yesterday and Prepared to Execute the Sanitary and Quarantine Laws.**

The members of the State Board of Health met at the Capital yesterday and were called to order by Governor Sadler, preparatory to effecting an organization. The Attorney General read the laws pertaining to the organization and duties of the Board, after which Dr. Guinan of Carson was elected President, Dr. S. C. Gibson of Reno was elected Vice President and Dr. W. H. Patterson of Reno was elected Secretary of the Board. Several dispatches from persons desiring to bring horses and sheep to Nevada from south of the 36th parallel of latitude were laid before the Board by the Governor. Under the laws of the State it is the duty to have all live stock coming into the State from the infected or scheduled district inspected and heavy penalties are prescribed for violating the orders of the Board relating to the enforcement of quarantine regulations.

The Board decided to establish a quarantine station at or near Verdi, which is near the California line on the Central Pacific railroad. There are good facilities for watering stock at that point, and lumber for corrals, etc is cheap. Stock from the infected district are subject to quarantine for ninety days, and as the whole State of California is now in the scheduled district, it is not probable that cattle from that State will be permitted to be removed to the ranges in Nevada for at least three months.

RESOLUTIONS REGARDING TRANSPORTATION OF LIVE STOCK.

Dr. Patterson offered the following resolution:

WHEREAS, Under the climatic conditions at present prevailing on the Pacific Coast our State is threatened with the invasion of large bands of cattle, horses and sheep from regions lying within the quarantine line established by the United States Government; which animals are likely to convey diseases dangerous not only to the live stock of this State but also to the health and well-being of our people. Therefore be it

*Resolved*, That we pray the Governor of this State to issue his proclamation forbidding the introduction of all horned cattle and horses into this State from across said United States quarantine line except during the time between the 15th day of November of each year and the 15th day of February of the next succeeding year; also excepting horned cattle and horses in transit by rail across this State. Such horned cattle and horses in transit not to be allowed to leave the cars within the boundaries of this State except for the purpose of temporary resting and feeding at the quarantine station hereinafter provided for and to be established.

That all sheep entering the State from across the quarantine line be required to undergo inspection at said station by an officer of this Board, who shall if he finds them entirely free from all infectious or contagious diseases issue a certificate to that effect; which certificate shall relieve them from the restrictions otherwise imposed But if such certificate be not granted then said sheep shall not be permitted to leave said station except to be loaded upon the railroad cars and conveyed without the boundaries of the State.

*Resolved*, That a quarantine and inspection station be established at the town of Verdi, Washoe county, Nevada.

*Resolved*, That the owner or owners of sheep making application to this Board for inspection of their flocks and for bill of health for the same be required to accompany said application with a deposit of two and one-half cents per head on the number of sheep in said band in compensation of services of inspector.

*Resolved*, That the above resolutions be adopted as the regulations established by this Board of Health for the government of the movement of horned cattle, horses and sheep from the quarantined districts into and within the State of Nevada.

On motion of Doctor Gibson seconded by Doctor Patterson the above resolutions were unanimously adopted.

### To Reserve the Forests.

Secretary of the Interior Bliss has sent a special agent to the Lake Tahoe country to investigate the proposed forest reservation in Placer and El Dorado counties. It is intended to reserve from the woodman's ax townships 11, 12 and 13 north of range 14 West, Loggers and lumbermen are protesting vigorously. It is intimated that there will be some reserve made around Lake Tahoe, but not as much as three townships.—*Appeal.*


### For Scientific Treatment

Call upon Dr. Daniel McSwegan, now at the Golden Eagle Hotel, if troubled with any chronic or other disease. The Doctor is a master of his profession and it will cost nothing to talk with him and he will advise how relief can be secured and give treatment if desired His parlors are on the first floor of the hotel, and consultation can be had at any reasonable hour.

### Bucklens Arnica Salve.

The best salve in the world for Cuts, Bruises, Sores, Ulcers, Salt Rheum, Fever Sores, Tetter, Chapped Hands, Chilblains, Corns, and all Skin Eruptions, and positively cures Piles, or no pay required. It is guaranteed to give perfect satisfaction or money refunded. Price 25 cents per box. For sale by S. J. HODGKINSON.

Royal makes the food pure, wholesome and delicious.

ROYAL BAKING POWDER

Absolutely Pure

ROYAL BAKING POWDER CO., NEW YORK.


## RENO WHEELMEN.

**They Open Their New Club-rooms With a House-warming.**

Last night was an occasion in Reno wheeling circles long to be remembered. It was the opening of the Reno Wheelmen's new club-rooms and gymnasium. A splendid program had been arranged by the members and the audience was confined exclusively to members of the club. The big hall has been renovated and painted and the hangings, window curtains, etc., are of the club colors. The usual gymnasium apparatus, comprising a punching bag, swings, rings, trapeze, rope ladders, knotted ropes, horizontal bars, horses, dumbells, Indian clubs, mattrasses, etc., etc., are all present and of the latest pattern and improvement. At the rear of the hall a portable stage has been erected and the front rooms are arranged for reading, also for innocent games of various kinds.

Other improvements are on the tapis, such as a shower-bath, dressing rooms, also stage settings for dramatic performances. It is proposed to make the club-rooms a place of rendezvous and resort for the members and every effort will be made to make them attractive, not only as a place of recreation but impromptu entertainments will be a frequent feature, a committee having in charge the arranging of programs, the numbers to be filled by members and the entertainments to occupy an hour or two at each special occasion. The club is especially favored by having dramatic and minstrel talent, also vocal and instrumental among the latter of which are the members of the Wheelmen's Band, each one of whom is an instrumentalist of more than average ability and fully capable of doing his share or part well. In addition to this the club will contribute to the social events of the town, in which the general public will be invited to participate and enjoy. In fact, the Reno Wheelmen is one of the substantial organizations of Reno. Its membership roll now numbers one hundred and thirty, many of the solid men of the community being enthusiastic and active members. Every encouragement will be offered to young men to join and help along in the good work and there will be no excuse now to offer, that there is no place for a young fellow to spend his leisure time or an evening except a saloon. The club is an established fact and all it asks is the moral support of the community and the reasonable attendance and interest of its members and it will prosper beyond a doubt.

The program last evening was entertaining througout. Frank Coffin acted as master of ceremonies and announced each feature. First on the list was a selection by the Reno Wheelman Band, followed by a vocal solo by Lester Merrill, entitled, "In the Shadow of the Pines."

Thos. Kohler and Ed Shaver showed some fancy club swinging. Prof. H. J. Thyes and his world renowned graphophone occupied several minutes. Ed Shaver gave a clever exhibition of bag punching. Chas. Beaty, in a song and dance, was well received, followed by a band selection. Then the great quartette, Messrs. J. J. Murray, L. P. Malott, Chas. Loder and E. M. Hostetter, were greeted vociferously and responded to an encore with the "Old Oaken Bucket." J. J. Murray followed with a solo, then came a 3-round bout with gloves between John Shaver and Dwight Dawson, next between Chas. Loder and George Voss.

The band gave another selection and Prof. Snowden followed with a piano solo. Dannie Lane gave a good jig and Gus Koppe and Will Perkins put on the gloves and gave an excellent exhibition of the manly art. Refreshments concluded the program and as the boys gathered around the festive board they spoke again their hopes and pledges for the success of the Reno Wheelmen.


### A Narrow Escape.

Thankful words written by Mrs. Ada E. Hart, of Groton, S. D. "Was taken with a bad cold which settled upon my lungs; cough set in and finally terminated in Consumption. Four Doctors gave me up, saying I could live but a short time. I gave myself up to my Savior, determined if I could not stay with my friends on earth, I would meet my absent ones above. My husband was advised to get Dr. King's New Discovery for Consumption, Coughs and colds. I gave it a trial took eight bottles in all. It has cured me, and thank God, I am saved and now a well and healthy woman." Trial bottles free at S. J. Hodgkinson's Drug Store. Regular size 50c and $1.00. Guaranteed or price refunded.


The case of Thompson vs. Thompson was decided from the bench and the decree of divorce asked for was denied.

## STANLEY'S SECOND VICTORY.

**Reno's Flyer Again Distinguishes Himself With the Olympic Racers.**

For the second time in succession little Stanley, the diminutive flyer from Reno, Nev., covered himself with glory and demonstrated that there are few better men on the road in this section of the country. Starting with the twenty-five-second bunch, in which were such noted riders as Kragness, Kroetz and Bean, he essayed the lead from the start and held it clear through to the finish. To be able to pace such a bunch up to the front and through the other groups of riders and then set a rate of speed that the others found it impossible to pass is a road performance seldom equaled. The Nevada lad not only did this, but he made the best time as well, covering the five miles in 11:54¾, the fastest five miles of the season. In the last race the Olympics held, some three weeks ago, Stanley accomplished a similar performance in the sealed handicap, defeating Wing, Fuller, Russ and the rest of the Olympic cracks with a handicap of ten seconds.

Bean, one of the riders developed this season and winner of the recent home trainer contest, finished a good second and also second best time, coming in a wheel's length behind Stanley. The scratch men, Bozio and Russ, proved to be disappointments, chiefly through their inability to cope with that speedy twenty-five-second bunch. Russ, too, was in no shape at all and fainted completely away after crossing the tape.—*S. F. Cronicle.*

### First Basket Ball Game With the New Coach.

The University girls had their first game of basket ball with the new coach last evening. A great difference was noted in their playing previous to their trip to Berkeley and in their playing yesterday. There is more earnestness shown and harder work done. They will now go into active training at once. The showers will be put in order and be made use of after practice every evening. No pastry, no candy, poor girls, and "you must be in bed at half-past ten; not get ready for bed at that time, but *be in bed.*"

"I just think I don't want to play basket ball; I never did care very much for it anyway, and the exertion is so great, and besides I would have to miss the next social. It is silly anyway to have to go to bed at half-past ten."

"Yes, of course, I hate to miss the social, too, but think of the glory of whipping Stanford, and the girls got so many compliments when they were in Berkeley. They thought the Nevada girls had such pretty complexions and the North girls were the hardest guards they ever tackled, and Louise Ward had the ball all the time. The center could not get it, though she played her level best."

Miss Brownswell, Brownsell, Brownsail, Brownell, she has been called by all of these until she has become accustomed to most everything but her right name, and she says she stood them all very well until she was called Brownswill and then she objected; and who would blame her.

Miss Brownsill is the Captain of the U. C. basket ball team. She is a facinating young lady, with charming manners, and mild, commanding voice. She has an impressive air, a fine atheletic build and straight as an arrow, an excellent specimen of the training she has received. She is sure during her four weeks stay in Reno to become a favorite with all whom she comes in contact. She will coach the girls in all atheletics as well as in basket ball. Last evening she stepped into the gymnasium with a firm step, erect, graceful manner, called the girls around her, and gave them a confidential talk. She asked them to take their wands and instructed them in a wand drill for the development of the arm, waist and leg muscles and the development of the chest.

Dr. Stubbs gave the girls a short talk in regard to the work to be accomplished while Miss Brownsill is here, and the comparison was made by the spectators of the way in which our girls stood and the attitude of the coach.

Training is everything and there are none more ready than the U. N. girls to profit by it. By a vote of the teams, it was decided to allow no more spectators during practice. It is thought better work can be done, all embarrassment being thrown off. In an interview with Miss Brownsill, she was asked, "What do you think of our girls?" She replied: "They are hard players and enthusiastic. There is certainly material for an excellent team."

"Reno generally was opposed to them going down to Berkeley, but it was undoubtedly a benefit," Miss Brownsill replied, "Oh, yes indeed, it showed them what they must do. It was the same with Berkeley, they did not train as they should until they had a touch with Stanford, which proved to be the best thing possible, it stirred them up and they went into hard training."


### The Sure La Grippe Cure

There is no use suffering from this dreadful malady, if you will only get the right remedy. You are having pain all through your body, your liver is out of order, have no appetite, no life or ambition, have a bad cold, in fact are completely used up. Electric Bitters is the only remedy that will give you prompt and sure relief. They act directly upon your Liver, Stomach, and Kidneys, tone up the whole system and make you feel like a new being. They are guaranteed to cure or price refunded. For sale at S. J. Hodgkinson's Drug Store, only 50 cents a bottle.

—THE—

# PALACE DRY GOODS AND CARPET HOUSE

SPECIAL THIS WEEK.

| | | |
|---|---|---|
| 25 Black Brocaded Mohair Skirts at..... | $1.50 | WORTH DOUBLE. |
| 30 Black Brocaded Mohair Skirts at ... | 2.00 | WORTH $4.00. |
| 15 Black Brocaded Mohair Skirts at . | 3.00 | WORTH $5.00. |
| 10 Black Brocaded Silk Skirts at ..... | 5.50 | WORTH $9.00. |

## EXCELLENT QUALITY.

This offer is very opportune, as black skirts are worn a great deal with shirt waists, of which we carry the largest and best assortment to be found anywhere. Look at our Windows.

*The Palace Dry Goods House*

# Grand Clearance Sale!

Finding myself entirely overstocked with FALL AND WINTER GOODS, consisting of

**Men and Boys' Clothing,**

**Furnishing Goods.**

**Boots and Shoes**

**Hats and Caps.**

I shall offer Extraordinary Inducements and will Sacrifice my Entire Line at

COST FOR CASH ONLY

☞ This Sale is to continue until April 1st, at which time I expect to see all of my shelves empty to receive one of the largest assortment of Spring and Summer Good ever placed on the market.

**I Mean What I Say!**

Good values at great bargains. Give me a call and be convinced.

**S. JACOBS, The Leading Clothier**

# SUNDERLAND' S

**Mammoth --Store**

# Boot and Shoe Department.

LADIES' FINE SHOES

MISSES' FINE SHOES,

CHILDREN'S SCHOOL SHOES.

--Boy's and Mens' Shoes a Specialty.--

*The Largest and Most Select Stock of Footwear in Nevada can be found at JOHN SUNDERLAND'S BIG STORE, Reno, Nevada.*

This Shoe

Only $2 Per Pair


NEWSPAPERARCHIVE®

PROFESSIONAL CARDS

**DR. H. BERGSTEIN,**

PHYSICIAN AND SURGEON.

OFFICE—Rooms 4, 5 and 6, Reno Investment Building, corner 2nd and Sierra streets

OFFICE HOURS—2 to 4 P. M. Sundays, 1 A. M. to 12 M.

RESIDENCE—Nevada Hospital for Mental Diseases. Can be called by Reno telephone.

**CHAS. A. COFFIN, D. D. S.,**

—DENTIST.—

OFFICE—Investment Building over O. J. Brooklus' store, Virginia street, Reno, Nevada. aug8tf

**S. G. GIBSON, M. D.**

PHYSICIAN AND SURGEON,

Obstetrician and Gynecologist.

OFFICE: Eureka Block, Virginia street

OFFICE HOURS—8:30 A. M. to 12 M., 1 to 4, and 7 to 8 P. M.

RESIDENCE—Stevenson street.

Office and residence on Nevada Telephone Circuit. 5-7tf

T. V. JULIEN. THOMAS WREN,

**WREN & JULIEN,**

ATTORNEYS AND COUNSELLORS AT L W.

Will Practice in all Courts. Probate practice and business settlements a specialty.

OFFICE, Eureka block, Virginia St

**T. B. HOLMES, M. D.**

(Successor to Drs. Phillips.)

PHYSICIAN AND SURGEON.

OFFICE—Rooms 3 and 4, Nevada Bank building.

HOURS—8:30 to 10 A. M.; 1:30 to 4 and 6:30 to 7:30 P. M. Reno, Nevada.

**W. H. WEBSTER,**

ATTORNEY-AT-LAW:

RENO, NEVADA.

OFFICE—First National Bank Building upstairs.

**FRANK H. NORCROSS,**

ATTORNEY-AT-LAW.

Will practice in all the Courts of the State.

OFFICE—Room 5, Bank of Nevada Building, Reno, Nevada, ap21tf

**ALFRED CHARTZ.**

ATTORNEY-AT-LAW.

CARSON CITY — — — NEVADA

oct

**BECKWITH HOTEL,**

PLUMAS COUNTY, CAL

Marra & Laffranchini, Props.

First-Class Accommodations For Families

Fine Wines and Brandies, Claret and White Wine

50 Cents per Gallon.

Low rate given at Wholesale

Also Fine Sherry and Port Wine

Winery and Distillery at Gilroy

P. O. Box 23, GILROY Cal

50 YEARS' EXPERIENCE

PATENTS

TRADE MARKS
DESIGNS
COPYRIGHTS &C.

Anyone sending a sketch and description may quickly ascertain our opinion free whether an invention is probably patentable. Communications strictly confidential. Handbook on Patents sent free. Oldest agency for securing patents.

Patents taken through Munn & Co. receive *special notice*, without charge, in the

**Scientific American.**

A handsomely illustrated weekly. Largest circulation of any scientific journal. Terms, $3 a year; four months, $1. Sold by all newsdealers.

MUNN & Co. 361 Broadway, New York

Branch Office, 625 F St., Washington, D. C.

MINING AND SCIENTIFIC PRESS

THIRTY-SEVENTH YEAR.

WORLD-WIDE CIRCULATION.

Twenty Pages; Weekly; Illustrated.

INDISPENSABLE TO MINING MEN.

THREE DOLLARS PER YEAR, POSTPAID

SAMPLE COPIES FREE.

MINING AND SCIENTIFIC PRESS,
220 MARKET ST., SAN FRANCISCO, CAL.


## BIDS FOR MUNICIPAL BONDS WANTED.

UNDER AND BY VIRTUE OF THAT certain Act of the Legislature of the State of Nevada entitled "An Act to Incorporate the Town of Reno," approved March 8, 1897, and of an affirmative vote of the electors of the City of Reno at a special election held on the 7th day of October, 1897, written bids are invited and will be received until

**April 11, 1898, at 8 o'clock P. M.,**

Of said day for the purchase of the bonds of the City of Reno in the sum of $130,000, or any part thereof, not less than the sum of $500, to be known and designated as "Reno Water Works Bonds." Also for the purchase of the bonds of the City of Reno in the further sum of $20,000, or any part thereof, not less than the sum of $500, to be known as and designated as "Reno Electric Light Bonds." All of said bonds to bear interest at the rate of six per cent, payable annually. The principal of said bonds to mature and be payable in equal annual installments between and including the sixth and twentieth years from their date of issuance and the date of the said payments to be designated upon the face of the said bonds. Both the principal and the interest of the said bonds to be payable at maturity in lawful money of the United States of America at the office of the Treasurer of the City of Reno at Reno, Nevada. No bids for the said bonds or any thereof will be considered if for less than the par value thereof or if for a less amount than the sum of $500, and the right is expressly reserved to reject any and all bids. The constitutionality of the above mentioned Act of the Legislature and the regularity and the legality of the above mentioned special election have been sustained by a comprehensive decision of the Supreme Court of the State of Nevada, a copy of which together with other pertinent information will be furnished to prospective bidders upon application therefore being made to the City Clerk. Bidders should designate in their respective bids the redemption year of the bonds for which they bid. All bids must be sealed, endorsed, "Bids for Reno Bonds," and directed to F. B. Porter, City Clerk, Reno, Nevada.

R. S. OSBURN, President City Council.
Attest: F. B. PORTER, City Clerk. 3-9td

## STATEMENT FOR THE INFORMATION OF PROSPECTIVE PURCHASERS OF RENO WATER WORKS AND ELECTRIC LIGHT BONDS.

THE CITY OF RENO WAS INCORPORATED by a special Act of the Legislature of the State of Nevada, approved March 8, 1897. It is the largest city on the line of the Central Pacific Railroad between Sacramento, California, and Ogden, Utah, has had a steady and continuous growth ever since its inception and is situated in the midst of the richest agricultural and stock raising country between the Sierra Nevada and the Rocky mountains. Its resources are agricultural and pastoral rather than those of mines. It is the terminus of the V. & T. R. R. extending south with its connection three hundred and fifty miles, and also of the N. C. & O. R. R. extending north eighty miles. It is the seat of the State University, of the State Hospital for Mental Diseases, and of the State Agricultural Society. At the general election of 1896 it cast 1300 votes and its present estimated population is 6,500. Its assessed valuation in the yeas 1897 was the sum of $1,745,890 which was upon a low and very conservative basis of valuation. Its total bonded indebtedness from all sources is $45,000. The total rate of taxation in the year 1897 for State, county, and local purposes was $2.87 on each one hundred dollars valuation.

By its Incorporation Act the City is authorized, subject to an affirmative vote of its electors to issue its bonds in a sum not exceeding $150,000 for procuring water and constructing municipal water works, and in a necessary sum for constructing municipal electric light works. A special election was called by the City Council for October 7, 1897 at which election the electors of the city voted in favor of bonding the city in the sum of $130,000 for municipal water works and in the sum of $20,000 for a municipal electric light plant by a vote of 409 in favor of and 130 against. In December 1897 an action in *quo warranto* was instituted in the Supreme Court of Nevada by Mr. A. G. Fletcher in which the constitutionality of the Incorporation Act was assailed upon twelve distinct grounds and also in which the legality, regularity, and sufficiency of the special election held on October 7, 1897, was questioned. On the 23rd day of February 1898, the Supreme Court of Nevada filed its unanimous opinion in the action in which it sustained the constitutionality of the Incorporation Act, and the legality, regularity, and the sufficiency of the special election, in each and every particular. The City Council is authorized by law to raise the necessary funds with which to meet the bond interest charges and to liquidate the principal by either direct taxation of all property or by water and light charges against users or by both.

R. S. OSBURN, President City Council.
Attest: F. B. PORTER, City Clerk.
Reno, Nevada, March 7, 1898 3-9td

## TO WHOM IT MAY CONCERN

STATE LAND OFFICE,
CARSON CITY Nev., February 15, 1898.

NOTICE IS HEREBY GIVEN THAT THE State of Nevada, under the Act of Congress approved June 16 1880 (21 Stats 287), has filed in the United States Land Office at Carson City, Nevada, List No. 213 of lands selected under said Act, and has applied for a patent for said lands; that a part of said list is open to the public for inspection, and a copy thereof, by descriptive sub-divisions, has been posted in a convenient place in said United States Land Office for the inspection of all persons interested and the public generally.

Within the next sixty days following the date of this notice protests or contests against the claim of said State of Nevada to any tract or sub-division described in the list, on the ground that the same is more valuable for mineral than agricultural purposes, will be received and noted by the Register and Receiver of the United States Land Office at Carson City, Nevada, for report to the General Land Office at Washington, D. C.

The following are the sub-divisions described, to wit:

SW ¼ of NE ¼, and SE ¼ of SE ¼, Sec 10, T. 17, N. R. 19 E., M. D. B. & M.—80 acres.

A. C. PRATT,
State Land Register of the State of Nevada.
Date of first insertion, February 17, 1898.
10w

## PROBATE OF WILL.

IN THE SECOND JUDICIAL DISTRICT Court of the State of Nevada, in and for the County of Washoe.

In the Matter of the Estate of William E. Price, deceased.

Notice is hereby given that Albert E. Price, having filed in this Court a petition praying for probate of the will of William E. Price, deceased, the hearing of the same has been fixed by said Court for Saturday, the 23d day of April, 1898, at 10 o'clock A. M. of said day, at the Court House, in the city of Reno, county of Washoe; and all persons interested in the said estate are notified then and there to appear and show cause, if any they have, why the prayer of said petition should not be granted and letters be issued as prayed for.

F. B. PORTER, Clerk.
Dated April 11, A. D. 1898.

## SUMMONS.

IN THE SECOND JUDICIAL DISTRICT Court of the State of Nevada, in and for Washoe county.

The State of Nevada sends to Anna Eliza Barnes, widow, Frances Emily Comeleson, formerly Barnes, Jennie C. Austin, formerly Barnes, Ella Florence Laws, formerly Barnes, Eva V. Barnes, Etta V. Barnes, Josephine M. Barnes and Frank A. Barnes, Greeting:—

You are hereby required to appear in an action commenced against you as defendants by Andrew Benson as plaintiff in the Second Judicial District Court of the State of Nevada, in and for the County of Washoe, and answer the complaint therein within ten days after the service on you of this Summons (exclusive of day of service), if served in said county, or twenty days if served out of said county, but within said District, and in all other cases forty days; or judgement by default will be taken against you according to the prayer of said complaint. The action is brought to recover against you and each of you an order and decree of foreclosure and sale of the following mentioned and described real property to-wit: All those certain lots or parcels of land situated in the town of Reno, county of Washoe and State of Nevada, known as and described as lots ten, eleven and twelve in Block "F" as designated upon the official "map" of said town of Reno, together fronting 150 feet on the west line of Sierra street with a depth westerly of the same width of 140 feet to an alley, and bounded on the south by an alley, and upon which lots is situated the structure known as Golden Eagle Hotel, and upon such order being made—that it then be ordered and decreed by the Court—that from the proceeds of a sale of said property that the costs of foreclosure and sale be paid, and an attorney's fee to the sum of $156 and such other expenses as may accrue from a sale of said property, and after payment of costs and expenses of sale that the sum of the note mentioned in the complaint and the interest thereon accrued be paid to the sum of $5,271 71-100; also moneys paid as taxes to the sum of $164 31-100 be paid from the remaining proceeds arising upon a sale of said property. Also that Henry Orr, and John Doe, whose real name is unknown to plaintiff, be made defendants, and that they and each of them by answer exhibit any claim or demand they or either of them may have upon said property, and that defendants be foreclosed from any equity of redemption they or any of them may have in and to said property or any of it except as provided by law.

All of which will more fully appear from the Complaint, which is on file in the office of the Clerk of said Court, at Reno, in said county, and to which you are especially referred. And you are further notified that if you fail to appear and answer said complaint, the said plaintiff will apply to the Court for the relief demanded.

In testimony whereof, I have hereunto set my hand at Reno, this eighteenth day of February, A. D. 1898.

W. WEBSTER;
Attorney for Plaintiff.

## SUMMONS.

IN THE SECOND JUDICIAL DISTRICT Court of the State of Nevada, in and for Washoe county. The State of Nevada sends to Giovanni Rossi, greeting: You are hereby required to appear in an action commenced against you as defendant by Charles L. Knox as plaintiff in the Second Judicial District Court of the State of Nevada, in and for the County of Washoe and answer the complaint therein within ten days after the service on you of this Summons (exclusive of day of service), if served in said county, or twenty days if served out of said county, but within said District, and in all other cases forty days; or judgment by default will be taken against you according to the prayer of said complaint. The action is brought to recover a judgment against you for the sum of eight hundred dollars, being an amount due, owing and remaining unpaid by you for alimony at the rate of $25 per month from the 1st day of May, 1895, to the 1st day of January, 1898, by virtue of a judgment and decree made and entered in the Superior Court of the City and County of San Francisco, State of California, on the 9th day of May, 1895, in a suit for divorce instituted against you by Rosa Rossi, which said amount for alimony, was, for value, duly assigned by said Rosa Rossi to J. J. Rauer of San Francisco, California, on the 28th day of December, 1897, and by him, for value, duly assigned to Charles L. Knox of Reno, Nevada, the plaintiff herein, on the 31st day of January, 1898. All of which will more fully appear from the complaint, which is on file in the office of the Clerk of said Court, at Reno, in said county, and to which you are especially referred. And you are further notified that if you fail to appear and answer said complaint, the said plaintiff will take judgment for said amount besides interest and costs of suit.

SEAL. In testimony whereof, I have hereunto set my hand and affixed the seal of said Court, at Reno, this 19th day of February, A. D. 1898.

F. B. PORTER,
Clerk of the Second Judicial District Court of the State of Nevada, in and for Washoe County.
FRANK H. NORCROSS, Attorney.

## SUMMONS.

IN THE SECOND JUDICIAL DISTRICT Court of the State of Nevada, in and for Washoe county. The State of Nevada sends to Samuel M. Boren, Greeting:—

You are hereby required to appear in an action commenced against you as defendant by Mary E. Boren as plaintiff in the Second Judicial District Court of the State of Nevada, in and for the county of Washoe, and answer the complaint therein within ten days after service on you of this Summons (exclusive of day of service), if served in said county, or twenty days if served out of said county, but within said District, and in all other cases forty days; or judgment by default will be taken against you according to the prayer of said complaint. The action is brought to recover a decree or judgment for a divorce from the bonds of matrimony existing between plaintiff and defendant, the substance of the complaint being that plaintiff has resided in Washoe county 6 months and more before suit commenced; that they intermarried January 1st, 1895, in said county; that defendant willfully deserted plaintiff more than one year before suit—without cause, and has deserted her ever since; that defendant neglected to provide plaintiff with the common necessaries of life for one year and more last before suit begun, when such neglect was not the result of poverty on the part of defendant which he could not have avoided by ordinary industry; that they have no children living; that defendant has no property; that plaintiff prays to be restored to her maiden name, Mary Elizabeth Harden, and to be divorced from the bonds of matrimony existing between her and defendant. All of which will more fully appear from the complaint, which is on file in the office of the Clerk of said Court, at Reno, in said county, and to which you are especially referred. And you are further notified that if you fail to appear and answer said complaint, the said plaintiff will apply to the Court for the relief demanded in her complaint.

In testimony whereof, I have hereunto set my hand at Reno, this 15th day of April, A. D. 1898.

THOS. E. HAYDON,
Attorney for Plaintiff.
p18w6

## ASSESSMENT NOTICE.

OFFICE OF THE UNION DITCH COMPANY, a corporation, principal place of business Reno, Nevada—Notice is hereby given that at a meeting of the Trustees of the Union Ditch Company, held at their office in Reno, Nevada, on Saturday, March 19, 1898, an assessment (No. 18) of one ($1) dollar per share (or acre of land) was levied upon the capital stock of the company, payable at once to the Treasurer of the company, the Bank of Nevada, at its office in Reno, Nevada. Any stock upon which this assessment shall remain unpaid on

**Thursday, April 21st, 1898,**

Shall be deemed delinquent, and will be advertised and sold at public auction to pay such assessment, cost of advertising and expense of sale; provided, however, that land drained by the Union Ditch, not represented in stock, shall pay pro rata one ($1) dollar per acre.

By order of the Board of Trustees.

R. H. KINNEY, President.
W. H. NOYES, Secretary.
Reno, Nevada, March 19, 1898. m9

## THE RAILWAY.

Upon the iron highway, wreathed in escape,
Or east or west the clanking engine reels,
The weary dust spins onward at the stroke
Of half a hundred wheels.

It comes, the breathless driver staring straight
Through misty eyeholes, with the sudden gleam
Of burnished dome, and cranks of ponderous weight
And clouds of hissing steam.

Old countrymen that trudge from new plowed lands
And on high bridges stay their weary feet
See faces flashed beneath them, waving hands
That may not stay to greet.

Or slow, with hollow blast and wealthy din,
By wide armed signals creeps the laden train,
High vans with shuddering jolt and clinking pin
And hiss of clattering chain.

Wide eyed, affrighted cattle, meek and still,
And murky coal for city folk to burn,
And dusty blocks hewed from some western hill
And wreathed in twisted fern.

But, best of all, when, in the sullen night,
Along the dim embankment, hung in air,
Shoots the red streamer, linked with cheerful light,
The wide flung furnace glare

Lights the dim hedges and the rolling steam,
Then passes and, in narrowing distance, dies,
Tracked by the watchful lanterns' lessening gleam—
Two red, resentful eyes.

—"Lord Vyet and Other Poems" by Arthur Christopher Benson.

## TROOPS AND DRINK.

**The Curious Statistics Showing What European Nations Pay For Them.**

The friends and advocates of "universal peace" and the foes of intemperance and inebriety are pretty generally agreed that the expenses attending war and war armaments and liquid beverages of an intoxicating or exhilarating kind are unduly large. There is an old proverb—it is not a Swiss proverb, of course—to the effect that a man who drinks more than he should "drinks like a Swiss," and it is for this reason, perhaps—and residents of the republic of Switzerland say for no better one—that the fame of residents of Switzerland for sobriety is not as farreaching as the fame of the Scotch, for instance, for frugality. A recent computation which has appeared shows that the annual expenditures of the Swiss for wine, beer, cider and brandy are 175,000,000 francs, six times as much as is spent on the army. Germany expends, or, more properly, individual Germans expend, $500,000,000 a year on liquid refreshments, distilled or fermented—chiefly beer and Rhine wine—and $120,000,000 a year on the German army. France expends in a year $500,000,000 on drink, chiefly wine, and $140,000,000 a year on the maintenance of the army of the republic. The Italians expend $250,000,000 a year for liquors, wines and cordials and $55,000,000 for the Italian army, the expenditures being in about the same ratio as in other nations.

Austria-Hungary expends less upon liquor in a year than any other country of the first class in Europe, amounting to about $225,000,000, though persons who are familiar with life along the blue Danube might not unreasonably come to the conclusion that $200,000,000 of this sum was spent in the city of Vienna alone in lager beer. Such, however, is not the case. In the mountainous districts, particularly in the Tyrol, Transylvania and in Croatia, very little wine is drunk, and though Hungary produces a large and steadily increasing amount of wine a very large proportion of it is exported to other countries. Relatively not much of it is kept for home consumption.

The Austria-Hungarian army costs $70,000,000 a year, or less than one-third of the cost of the liquors consumed in a year. The Russians expend $300,000,000 a year in liquors and $150,000,000 a year, or one-half as much, for the maintenance of the army. England expends $480,000,000 a year on beer, ale, wine, porter, gin, rum and smoky whisky and $90,000,000 a year on the maintenance of the British army.

No one knows exactly how much is spent in the United States on liquor in a year, especially in prohibition states, but it is supposed that the whisky taken for medicinal purposes costs each year more than does the maintenance of the regular army.—New York Sun.

**Prompt Answers.**

The lecturer on health had finished his discourse and invited his auditors to ask any questions they chose concerning points that might seem to need clearing up when a lean, skinny man rose up and asked:

"Professor, what do you do when you can't sleep at night?"

"I usually stay awake," replied the lecturer, "although, of course, everybody should feel at liberty to do otherwise if he chooses. Are there any other questions?"—Chicago Tribune.

## SHERIFF'S SALE.

SHERIFF'S OFFICE, COUNTY OF Washoe, State of Nevada.

J. P. Anderson vs. Wm Thompson and Mrs. Wm. Thompson, his wife. } Notice of sale of real estate under execution.

By virtue of an execution issued out of the Second Judicial District Court of the State of Nevada, for Washoe county, wherein J. P. Anderson, plaintiff, and Wm. Thompson and Mrs. Wm. Thompson, his wife, defendants upon a judgment rendered the 8th day of April, A. D. 1898, for the sum of one thousand and eighty dollars, in lawful money of the United States, besides costs and interest, I have this day levied upon all the right, title and interest of said defendants, had on the 19th day of November, 1897, when the same was attached in the above entitled action and of either of them, and all interest they now have of, and to the following described real estate, to-wit: Situated in Washoe county, State of Nevada, and particularly described as follows: The undivided one-half interest in and to all of the fractional lot No. 6 in the south-west quarter of section eleven, township 19, north range 19 east, M. D. B. & M., containing three and twenty-three one-hundredths acres, according to the U. S. survey; also all their rights, title and interest in and to the north-west ¼ of section 14, township 19 north, range 19 east, M. D. B. & M., containing 160 acres of land, excepting five acres in the north-east ¼ of said north-west ¼, known as the Baum place. Public notice is hereby given that I will on

**Friday, the 6th Day of May, A. D. 1898,**

At one o'clock P. M. of said day, in front of the Court House door of the county of Washoe, Nevada, sell at public auction for lawful money of the United States, all the right, title, claim and interest of said Defendants and of either of them, of, in and to the above described property, or so much thereof as may be necessary to raise sufficient money to satisfy said judgment, with interest and costs, etc., to the highest and best bidder.

W. H. McINNIS, Sheriff.

TORREYSON & SUMMERFIELD,
Attorneys for Plaintiff.
Dated at Reno, this 14th day of April, A. D, 1898.

Compare

the New with the Old Five-Cent Piece

PIPER HEIDSIECK PLUG TOBACCO

(CHAMPAGNE FLAVOR)

Forty per cent. larger than before—the new five-cent piece of Piper Heidsieck Plug Tobacco has captured the country. Try it.

FRESH

Garden and Flower —SEEDS

—AT—

HODGKINSON'S DRUGSTORE,

Virginia Street.

L. D. FOLSOM,

One Price Cash Grocery Store.

Has now on Hand About

700 CORDS OF PINE WOOD

Strictly Dry and First-Class.

FULL MEASURE.

That he will sell in lots to suitat $4 50 Cash per Cord Delivered.

Parry Brothers

—Sole Agents for the celebrated—

JOHN WIELAND'S EXTRA PALE BEER

AND PORTER ON DRAUGHT

OR BY THE KEG.

The most modern bottling Machinery has been put in and our works are now equipped as well, if not better, than any bottling plant on the Pacific Cost.

Family Trade is Especially Solicited

Try a keg or bottle and you will forever use it. No other beer can touch it.

C. NOVACOVICH,

Wholesale and Retail Dealer in

Staple and Fancy Groceries, Vegetable

Green and Dried Fruits, Hardware, Crockery, Glassware,

Tobacco, Wines, Liquors and Cigars.

All the novelties in Fancy Groceries. No need to send away for goods. Cash trade solicited and satisfaction guaranteed.


NEWSPAPER ARCHIVE®